

ELEVATION

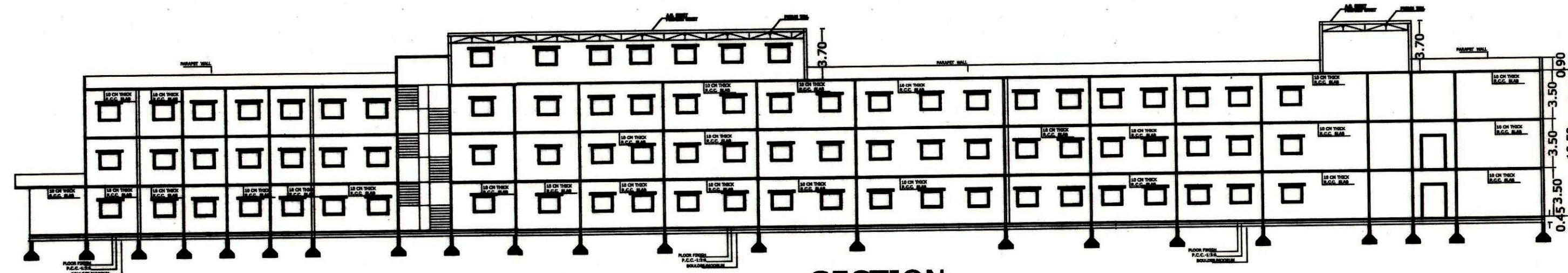

SECTION

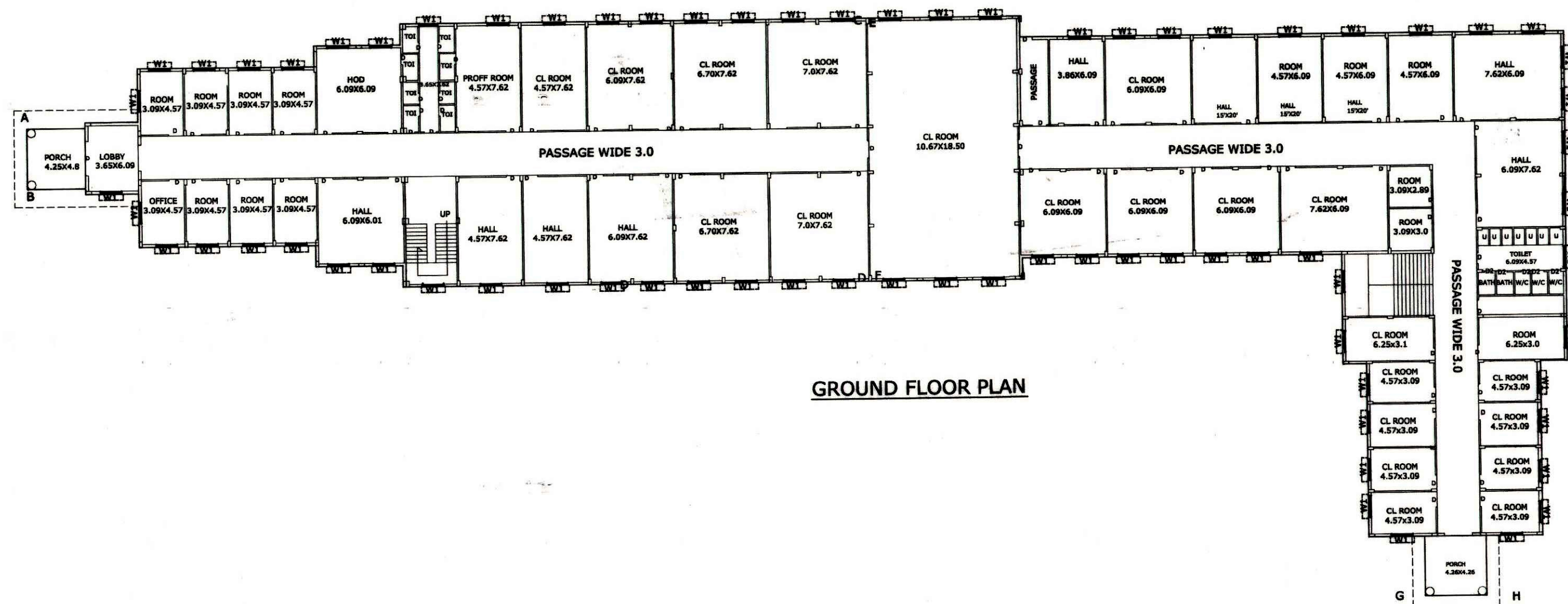

GROUND FLOOR PLAN

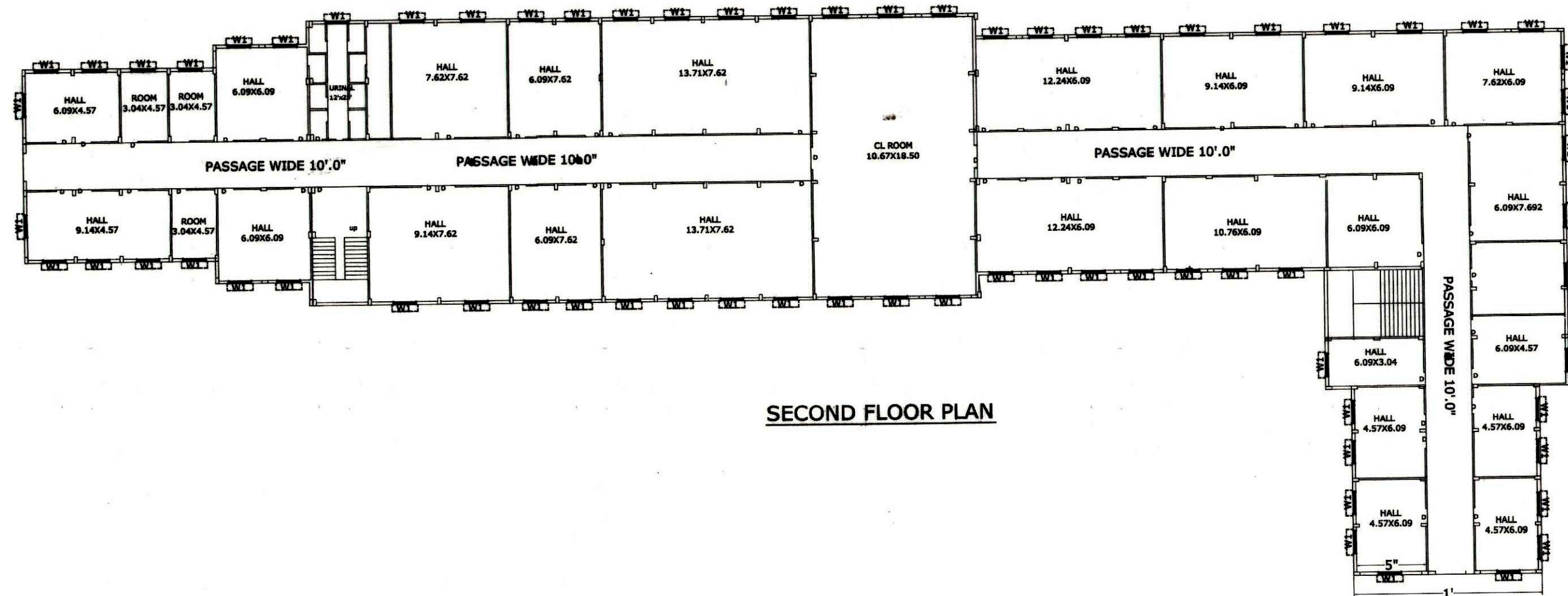

SECOND FLOOR PLAN

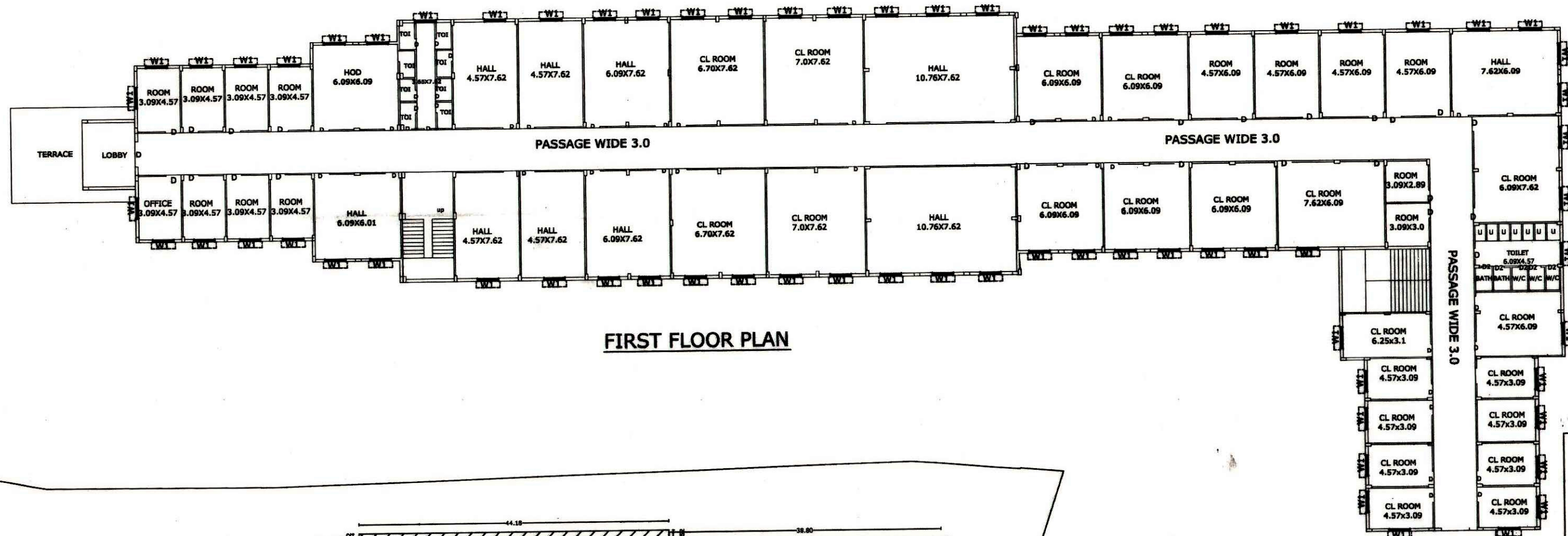

FIRST FLOOR PLAN

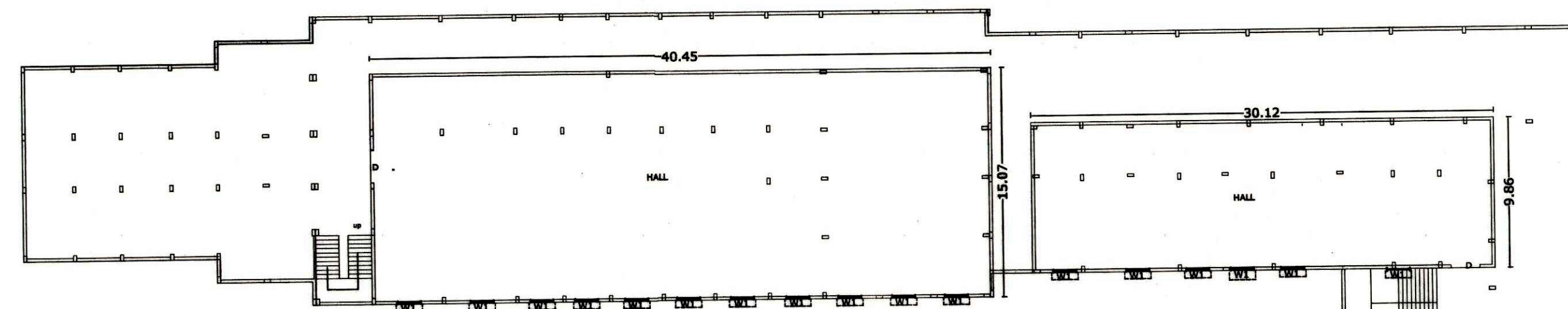

THIRD FLOOR PLAN

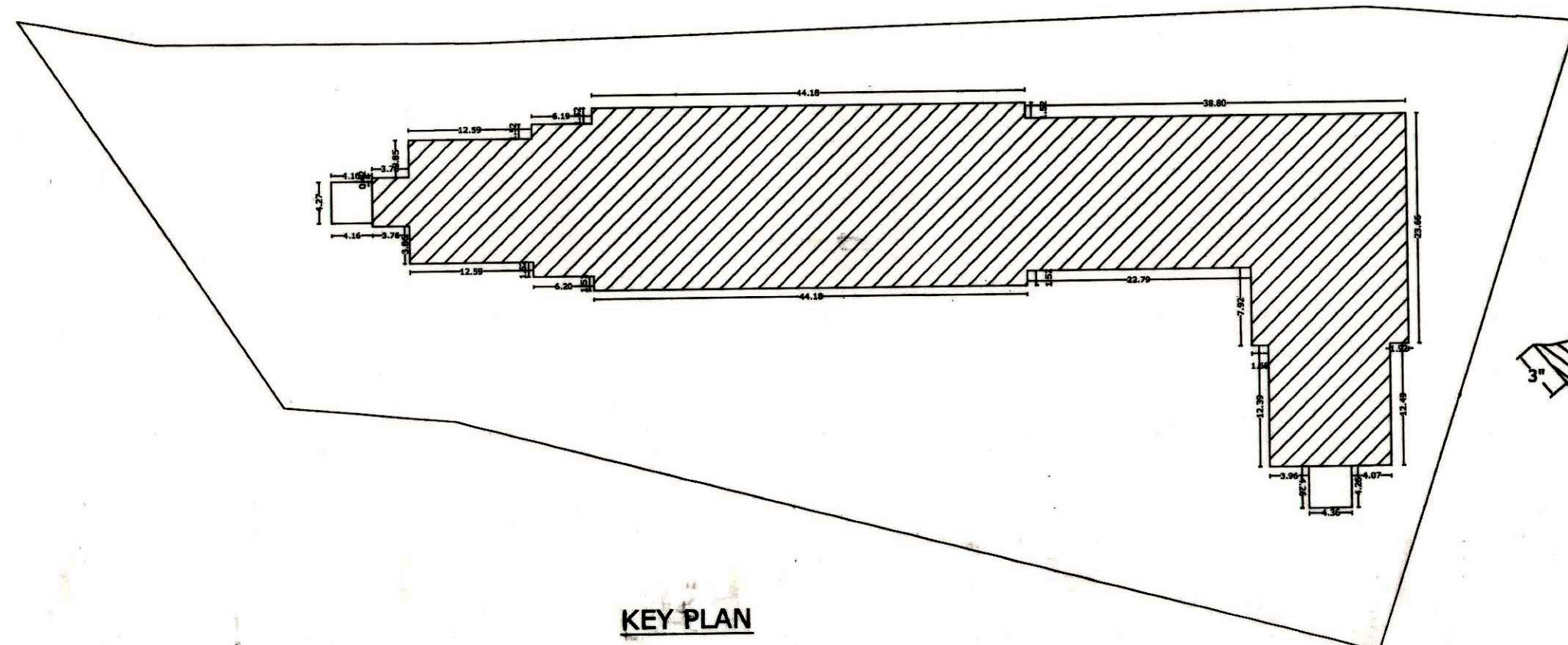

KEY PLAN

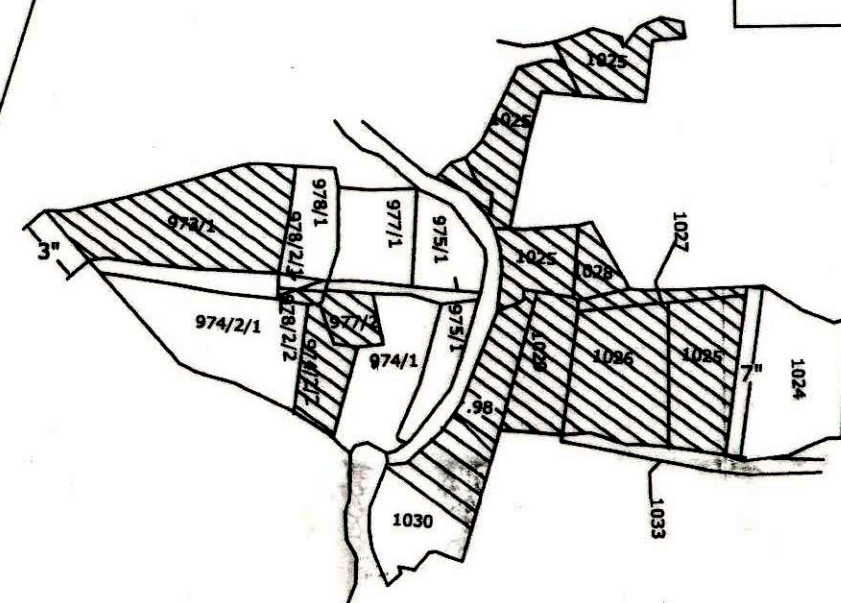

AKS PLAN

SCHEDULE OF OPENING

D0 - 0.95x2.1	DOORS
D2 - 0.9x2.1	
D3 - 0.75x2.1	
W1 - 1.50x2.60	WINDOWS
W4 - 1.20x1.40	
V1 - 0.90x0.45	VENT.

**PLAN FOR THE PROPOSED CONSTRUCTION OF
JAWAHAR LAL NEHRU MAHAVIDYALAY BHOPAL.**
NO.-974/2/2,977/2/2,978/2/2,973/1,978/1/2,1026,1030
1004/1,1008,1011,1010,1027,1028,1029,1025/1,1025/2
SITUATED AT VILL -MUGALIA HAT,
P. H. NO.-02, VIKAS KHAND -FANDA, TEHSIL, HUZUR,
DISTT-BHOPAL.
BELONGING TO,
(JAWAHARLAL NEHRU MAHAVIDYALAY BHOPAL (M.P.)

STATEMENT OF AREAS

PLOT AREA	= 9.13 ACRE [36947.79 SQM.]
BUILTUP AREA ON	
GROUND FLOOR	- 2044.43SQM
FIRST FLOOR	- 2044.43SQM
SECOND FLOOR	- 2008.07SQM.
THIRD FLOOR	- 906.45SQM.
TOTAL BUILT UP AREA	- 7003.38SQM.

Handwritten signature

Handwritten signature
BMC Regd. No. 101
BT, Chodaspura Kamle Park,
Bhopal, (M. P.) 9328010938

Handwritten signature
N. N. N. N.
BMC Regd. No. 101
BT, Chodaspura Kamle Park,
Bhopal, (M. P.) 9328010938

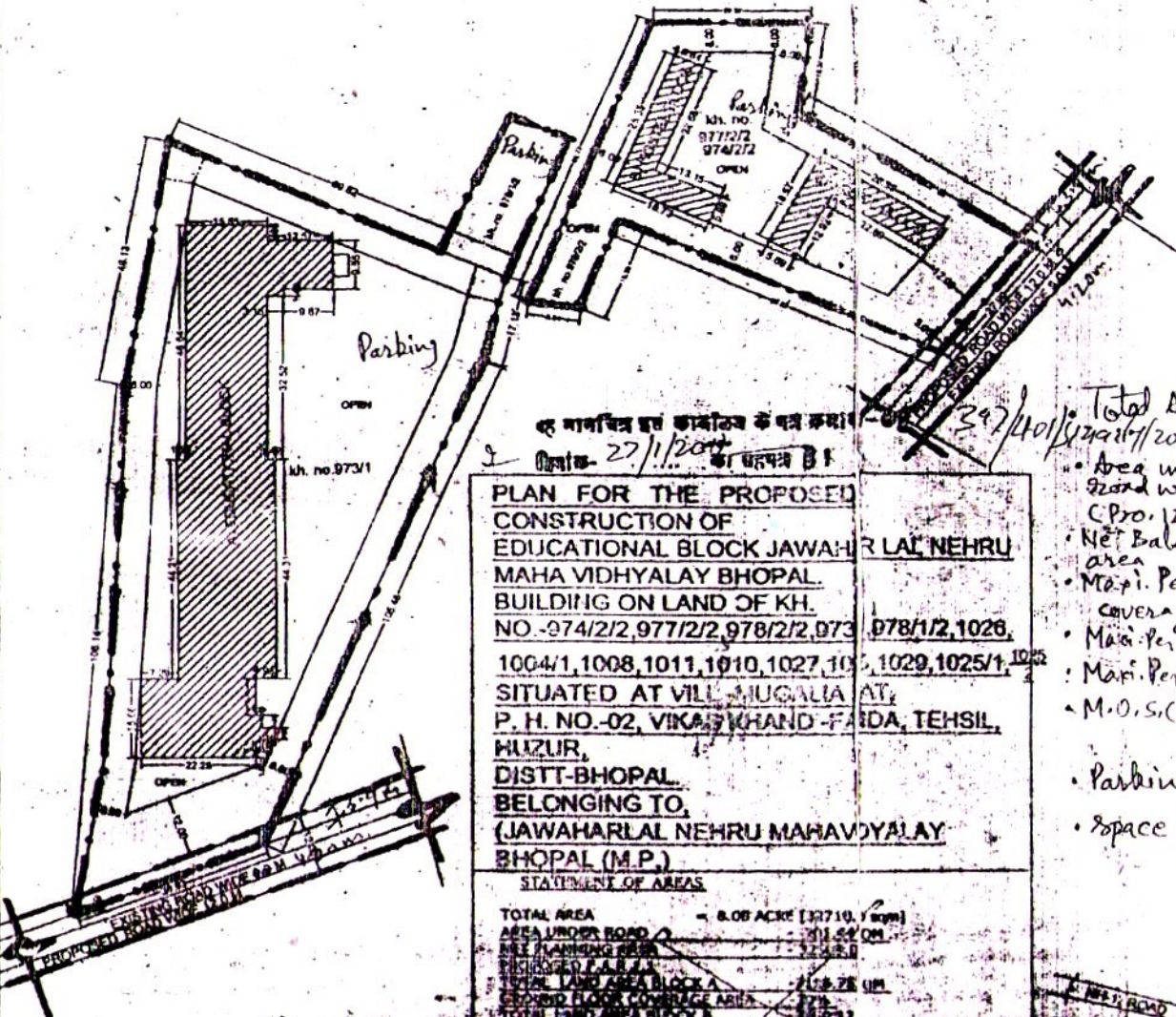

इस मानचित्र द्वारा कानूनीय के क्षेत्र क्रमांक
 दिनांक- 27/1/2001 का प्रमाण है।

PLAN FOR THE PROPOSED CONSTRUCTION OF EDUCATIONAL BLOCK JAWAHAR LAL NEHRU MAHA VIDHYALAY BHOPAL BUILDING ON LAND OF KH.

NO.-974/2/2, 977/2/2, 978/2/2, 973/2, 978/1/2, 1026, 1004/1, 1008, 1011, 1010, 1027, 1029, 1025/1, 1025

SITUATED AT VILL. MUGALIA AT P. H. NO.-02, VIKAS KHAND FARIDA, TEHSIL, HUZUR,

DISTT-BHOPAL BELONGING TO, (JAWAHARLAL NEHRU MAHAVIDYALAY BHOPAL (M.P.))

STATEMENT OF AREAS

TOTAL AREA	= 8.08 ACRE [32710.50 SQM]
AREA UNDER ROAD	311.42 SQM
AREA UNDER PARKING	3743.00 SQM
AREA UNDER LAND AREA BLOCK A	7128.78 SQM
AREA UNDER LAND AREA BLOCK B	1272.22 SQM
AREA UNDER LAND AREA BLOCK C	1272.22 SQM
AREA UNDER LAND AREA BLOCK D	1272.22 SQM
AREA UNDER LAND AREA BLOCK E	1272.22 SQM
AREA UNDER LAND AREA BLOCK F	1272.22 SQM
AREA UNDER LAND AREA BLOCK G	1272.22 SQM
AREA UNDER LAND AREA BLOCK H	1272.22 SQM
AREA UNDER LAND AREA BLOCK I	1272.22 SQM
AREA UNDER LAND AREA BLOCK J	1272.22 SQM
AREA UNDER LAND AREA BLOCK K	1272.22 SQM
AREA UNDER LAND AREA BLOCK L	1272.22 SQM
AREA UNDER LAND AREA BLOCK M	1272.22 SQM
AREA UNDER LAND AREA BLOCK N	1272.22 SQM
AREA UNDER LAND AREA BLOCK O	1272.22 SQM
AREA UNDER LAND AREA BLOCK P	1272.22 SQM
AREA UNDER LAND AREA BLOCK Q	1272.22 SQM
AREA UNDER LAND AREA BLOCK R	1272.22 SQM
AREA UNDER LAND AREA BLOCK S	1272.22 SQM
AREA UNDER LAND AREA BLOCK T	1272.22 SQM
AREA UNDER LAND AREA BLOCK U	1272.22 SQM
AREA UNDER LAND AREA BLOCK V	1272.22 SQM
AREA UNDER LAND AREA BLOCK W	1272.22 SQM
AREA UNDER LAND AREA BLOCK X	1272.22 SQM
AREA UNDER LAND AREA BLOCK Y	1272.22 SQM
AREA UNDER LAND AREA BLOCK Z	1272.22 SQM

Total Area = 327 Hect
 327/40/1/2011/2012 = 32710.50 sqm

- Area under Road widening = 260.63 sqm (Pro. 12.0m)
- Net Balance = 32449.87 sqm area
- Max. Per. ground coverage = 29%
- Max. Per. F.A.R. = 1:1.0
- Max. Per. Height = 12.0m + Stilt
- M.O.S. (min) = Front = 12.0m = all side = 8m

ASK PLAN

- Parking: @ 11 Ecs/7 sqm B/A. (Old Jack)
- Space: @ 25 sqm Car in open area at Nehru College BHOPAL
- @ 35 sqm Car in Stilt

DR. ...
 No. 151
 ...
 Director